Published or Unpublished Papers Requirements Diagram
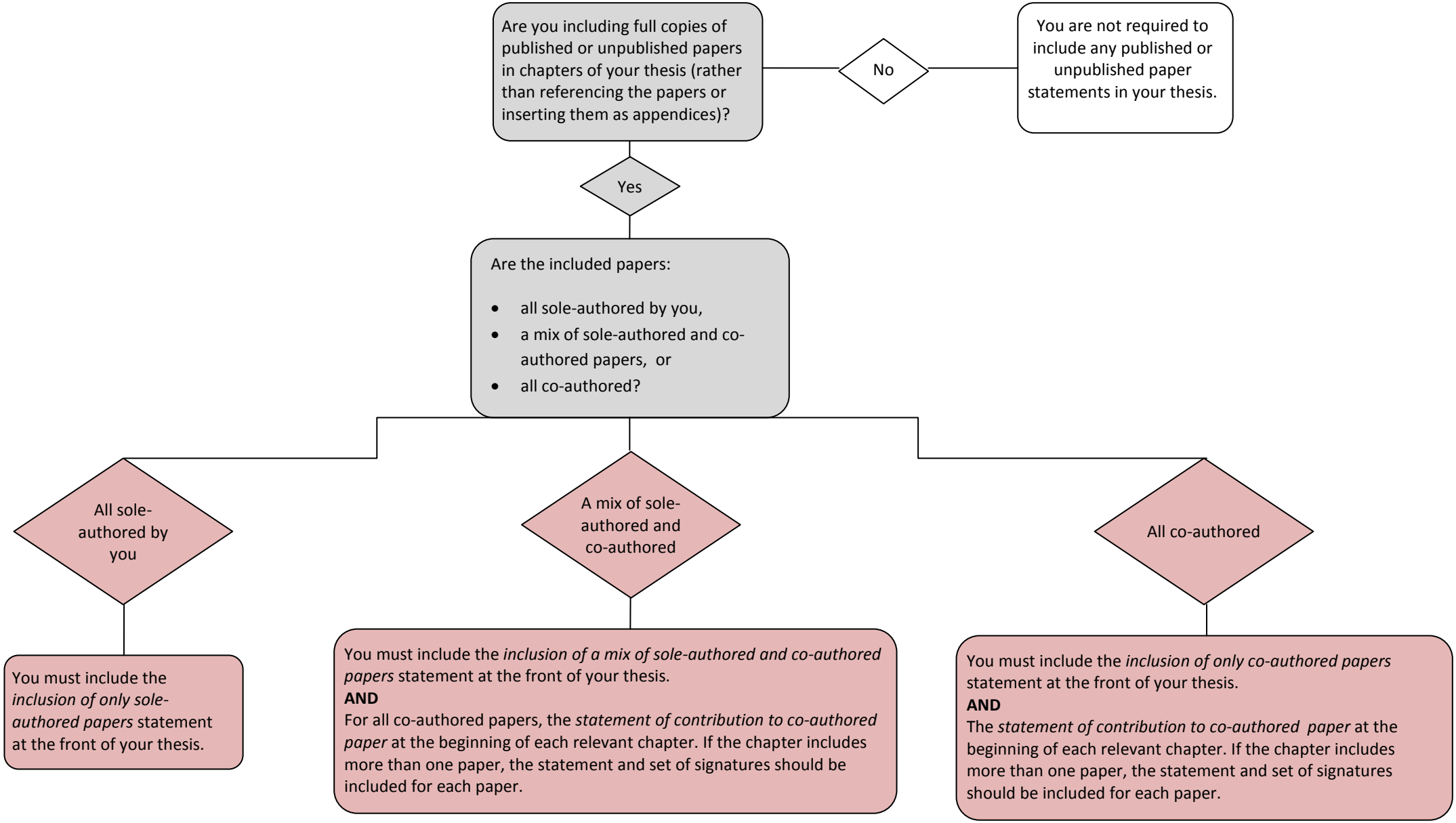
Please use the diagram below to establish which acknowledgement and/or contribution statements are required for inclusion in your thesis.